

- LEGEND**
- RAILWAY STATIONS
 - DEVELOPMENT BOUNDARY
 - 20KM BUFFER
 - SPECIAL PROTECTION AREA (SPA)
 - SPECIAL AREA OF CONSERVATION (SAC)

<div>Disclaimer</div> <div>© Irish Rail (2023). This drawing is confidential and the copyright in it is owned by Irish Rail. This drawing must not be either loaned, copied or otherwise reproduced in whole or in part or used for any purpose without the prior permission of Irish Rail.</div> <div>© OpenStreetMap contributors.</div> <div>© Contains Irish Public Sector Data (National Parks and Wildlife Service) licensed under a Creative Commons Attribution 4.0 International (CC BY 4.0) licence.</div> <div>© Ordnance Survey Ireland and Government of Ireland. All O.S. data used for plans are printed under "Copyright Ordnance Survey Ireland 0039723 (OSI Aerial Data or OSI Lidar Data) & 2023/ OSI, NMA, 180 (OSI Vector Data)". All elevations are in metres and relate to OSI Geoid Model (OSGM02) Malin Head as defined by existing Project Control. All Co-ordinates are in Irish Transverse Mercator Grid (ITM) as defined by OSI active GPS station Tallaght College (TLLG).</div>						<div>NOTES</div> <div>1. SPECIAL AREA OF CONSERVATION (SAC) AND SPECIAL PROTECTION AREA (SPA) DATA SHOWN LAST UPDATED 11/01/2024 BY THE NATIONAL PARKS AND WILDLIFE SERVICE.</div>						<div><div><div><div></div><div></div><div></div></div><div>DART+ Coastal North</div></div><div><div><div><div></div><div></div><div></div></div><div>NTA</div><div>Údarás Náisiúnta Iompair National Transport Authority</div></div><div><div><div></div><div></div><div></div></div><div>Tionscadal Éireann Project Ireland 2040</div></div></div></div>						<table><tr><th>Rev</th><th>Date</th><th>Dm</th><th>Chkd</th><th>App'd</th><th>Description</th></tr><tr><td>P02</td><td>31/05/2024</td><td>DM</td><td>SQ</td><td>COD</td><td>PLANNING ISSUE</td></tr><tr><td></td><td></td><td></td><td></td><td></td><td></td></tr><tr><td></td><td></td><td></td><td></td><td></td><td></td></tr><tr><td></td><td></td><td></td><td></td><td></td><td></td></tr><tr><td></td><td></td><td></td><td></td><td></td><td></td></tr></table>						Rev	Date	Dm	Chkd	App'd	Description	P02	31/05/2024	DM	SQ	COD	PLANNING ISSUE																									<div><div><div><div></div><div></div><div></div></div><div>Iarnród Éireann Irish Rail</div></div><div><div><div></div><div></div><div></div></div><div>ARUP</div></div></div> <table><tr><td>Date</td><td>07/09/2023</td><td>Scale</td><td>1:125000 @ A1 1:250000 @ A3</td><td>Drawn</td><td>DM</td><td>Checked</td><td>SQ</td><td>Approved</td><td>COD</td></tr><tr><td>Project Code</td><td>D+WP56</td><td>Originator Code</td><td>ARP</td><td colspan="2">QMS Code</td><td colspan="4">279933-00</td></tr></table>						Date	07/09/2023	Scale	1:125000 @ A1 1:250000 @ A3	Drawn	DM	Checked	SQ	Approved	COD	Project Code	D+WP56	Originator Code	ARP	QMS Code		279933-00				<div><div>Project Title</div><div>DART+ COASTAL NORTH</div></div> <div><div>Drawing Title</div><div>BIODIVERSITY FIGURE 8.1: EUROPEAN SITES OVERVIEW</div></div> <div><div>Drawing File Name</div><div>D+WP56-ARP-ZZ-NL-DR-EVBD-100001</div></div> <div><div>Sheet Number</div><div>1 of 9</div><div>Status</div><div>S4</div><div>Rev</div><div>P02</div></div>					
Rev	Date	Dm	Chkd	App'd	Description																																																																																						
P02	31/05/2024	DM	SQ	COD	PLANNING ISSUE																																																																																						
Date	07/09/2023	Scale	1:125000 @ A1 1:250000 @ A3	Drawn	DM	Checked	SQ	Approved	COD																																																																																		
Project Code	D+WP56	Originator Code	ARP	QMS Code		279933-00																																																																																					

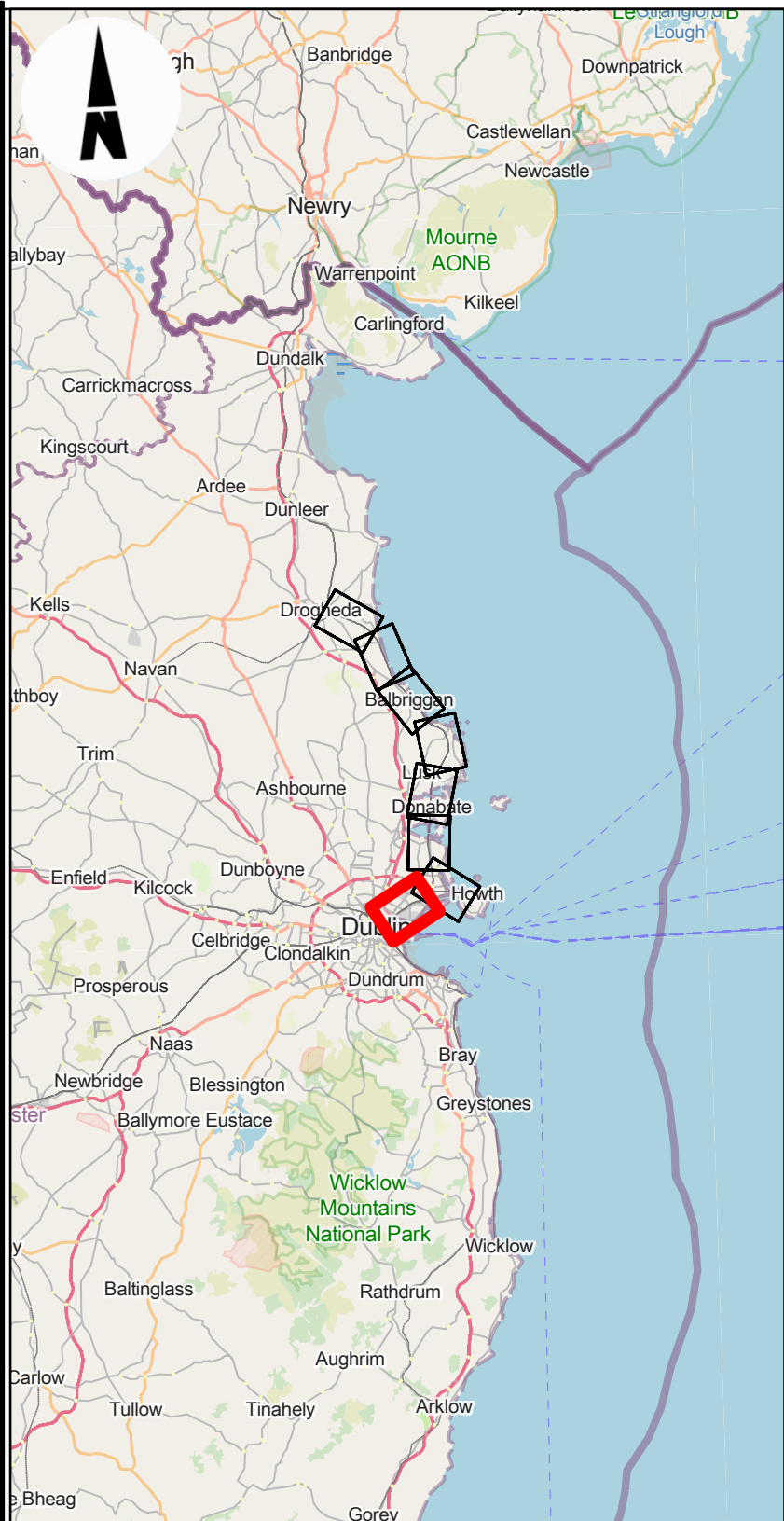
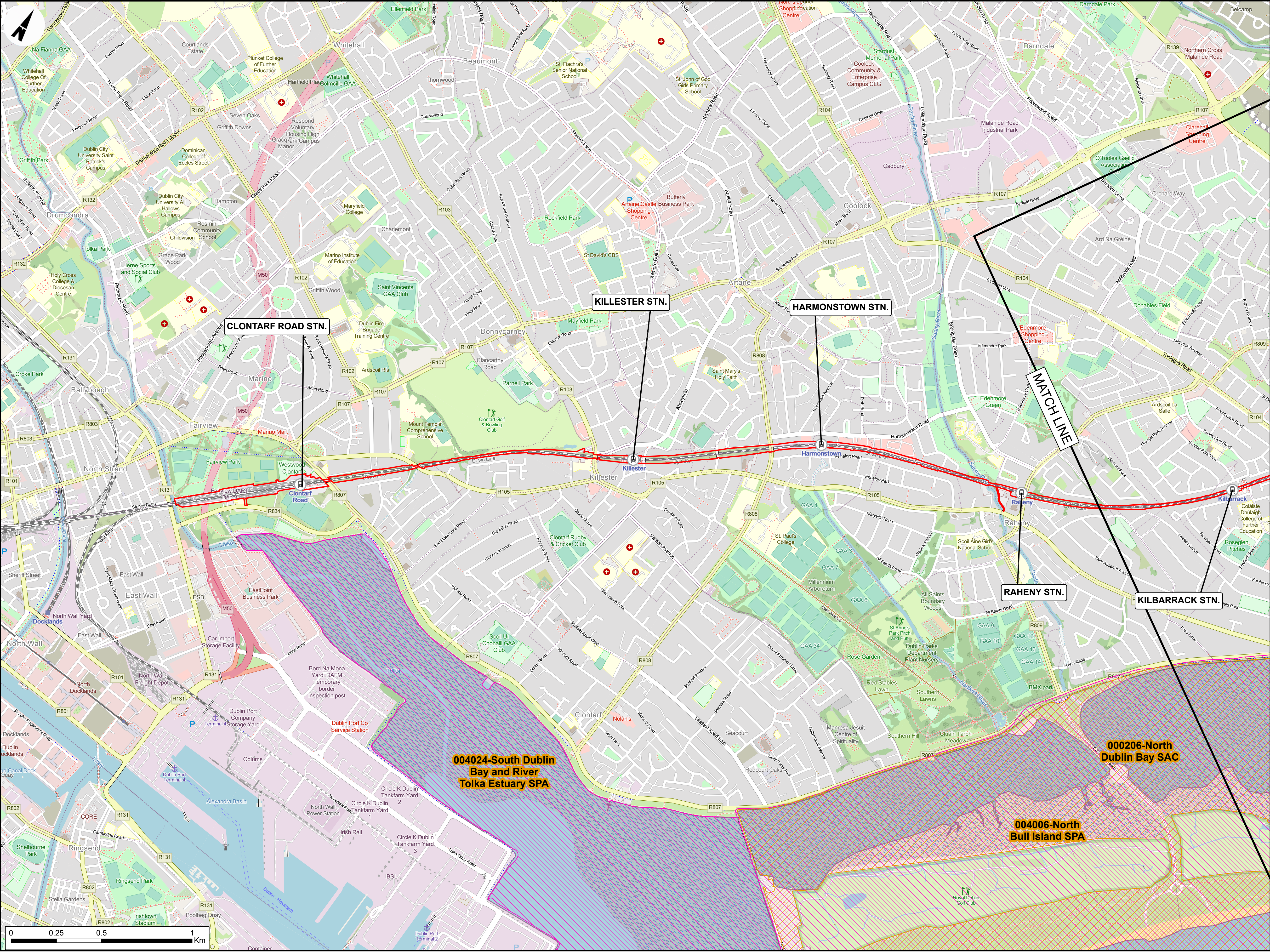

- LEGEND**
- RAILWAY STATIONS
 - DEVELOPMENT BOUNDARY
 - SPECIAL PROTECTION AREA (SPA)
 - SPECIAL AREA OF CONSERVATION (SAC)

Disclaimer
© Irish Rail (2023). This drawing is confidential and the copyright in it is owned by Irish Rail. This drawing must not be either loaned, copied or otherwise reproduced in whole or in part or used for any purpose without the prior permission of Irish Rail.

© OpenStreetMap contributors.

© Contains Irish Public Sector Data (National Parks and Wildlife Service) licensed under a Creative Commons Attribution 4.0 International (CC BY 4.0) licence.

© Ordnance Survey Ireland and Government of Ireland. All O.S. data used for plans are printed under "Copyright Ordnance Survey Ireland 0039723 (OSI Aerial Data or OSI Lidar Data) & 2023/ OSI, NMA, 180 (OS Vector Data)". All elevations are in metres and relate to OSI Geoid Model (OSGM02) Mean Head as defined by existing Project Control. All Co-ordinates are in Irish Transverse Mercator Ghd (ITM) as defined by OSI active GPS station Tallaght College (TLLG).

NOTES
1. SPECIAL AREA OF CONSERVATION (SAC) AND SPECIAL PROTECTION AREA (SPA) DATA SHOWN LAST UPDATED 11/01/2024 BY THE NATIONAL PARKS AND WILDLIFE SERVICE.



Tionscadal Éireann
Project Ireland
2040

Rev	Date	Dm	Chkd	App'd	Description
P02	31/05/2024	DM	SQ	COD	PLANNING ISSUE

Client		Engineering Designer	
Date	07/09/2023	Scale	1:10000 @ A1 1:20000 @ A3
Project Code	D+WP56	Originator Code	ARP
		Drawn	DM
		Checked	SQ
		Approved	COD
		QMS Code	279933-00

Project Title	DART+ COASTAL NORTH		
Drawing Title	BIODIVERSITY FIGURE 8.1: EUROPEAN SITES		
Drawing File Name	D+WP56-ARP-ZZ-NL-DR-EVBD-100002	Sheet Number	2 of 9
Status	S4	Rev	P02

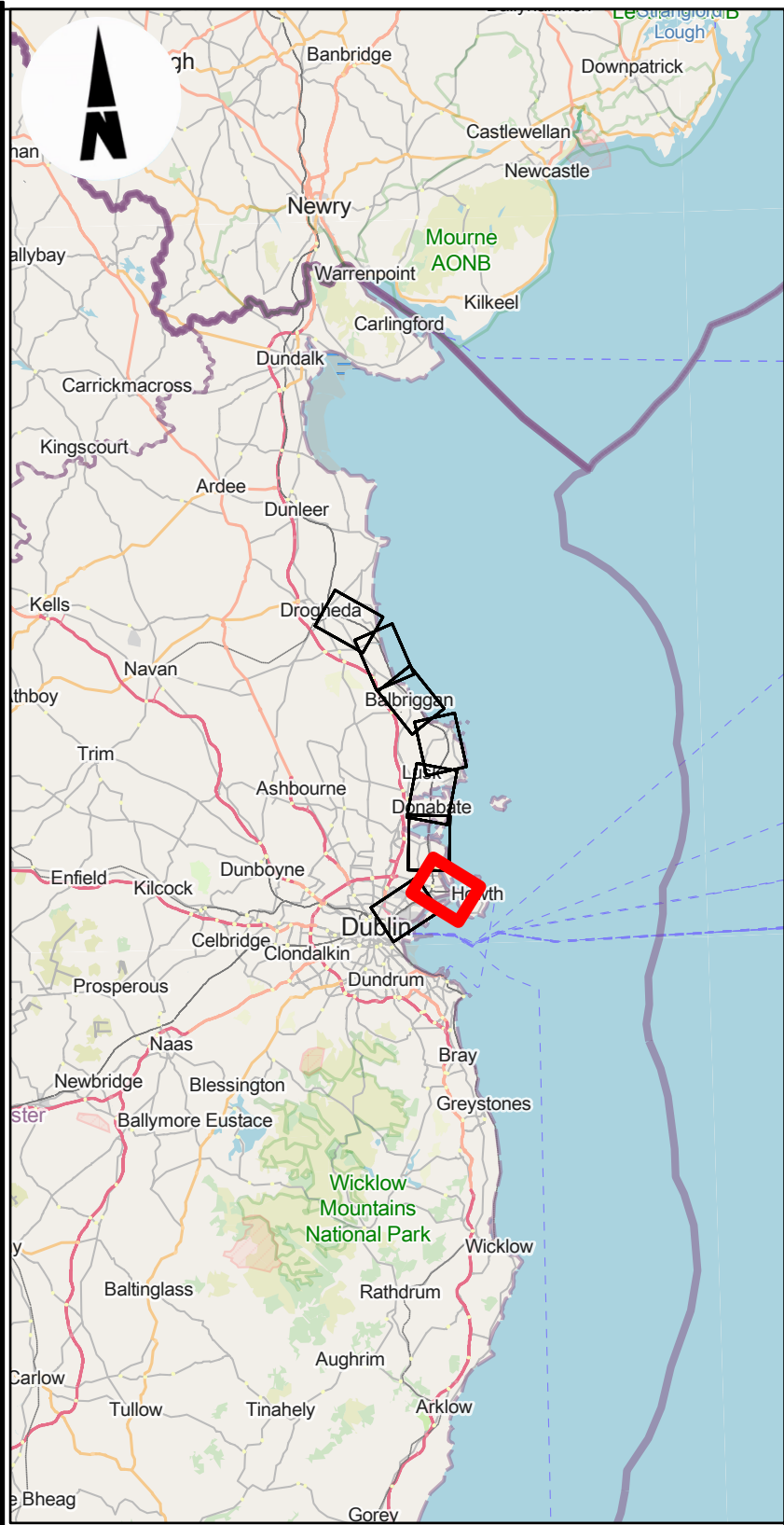



- LEGEND**
- RAILWAY STATIONS
 - DEVELOPMENT BOUNDARY
 - SPECIAL PROTECTION AREA (SPA)
 - SPECIAL AREA OF CONSERVATION (SAC)

Disclaimer
© Irish Rail (2023). This drawing is confidential and the copyright in it is owned by Irish Rail. This drawing must not be either loaned, copied or otherwise reproduced in whole or in part or used for any purpose without the prior permission of Irish Rail.
© OpenStreetMap contributors.
© Contains Irish Public Sector Data (National Parks and Wildlife Service) licensed under a Creative Commons Attribution 4.0 International (CC BY 4.0) licence.
© Ordnance Survey Ireland and Government of Ireland. All O.S. data used for plans are printed under "Copyright Ordnance Survey Ireland 0039723 (OSI Aerial Data or OSI Lidar Data) & 2023/ OSI NMA 180 (OSI Vector Data)". All elevations are in metres and relate to OSI Geoid Model (OSGM02) Malin Head as defined by existing Project Control. All Co-ordinates are in Irish Transverse Mercator Ghd (ITM) as defined by OSI active GPS station Tallaght College (TLTG).

NOTES
1. SPECIAL AREA OF CONSERVATION (SAC) AND SPECIAL PROTECTION AREA (SPA) DATA SHOWN LAST UPDATED 11/01/2024 BY THE NATIONAL PARKS AND WILDLIFE SERVICE.



Rev	Date	Dm	Chkd	App'd	Description
P02	31/05/2024	DM	SQ	COD	PLANNING ISSUE

Client		Engineering Designer								
 Iarnród Éireann Irish Rail										
Date	07/09/2023	Scale	1:10000 @ A1 1:20000 @ A3		Drawn	DM	Checked	SQ	Approved	COD
Project Code D+WP56		Originator Code ARP		QMS Code		279933-00				

Project Title				DART+ COASTAL NORTH			
Drawing Title				BIODIVERSITY FIGURE 8.1: EUROPEAN SITES			
Drawing File Name		Sheet Number	Status	Rev			
D+WP56-ARP-ZZ-NL-DR-EVBD-100003		3 of 9	S4	P02			

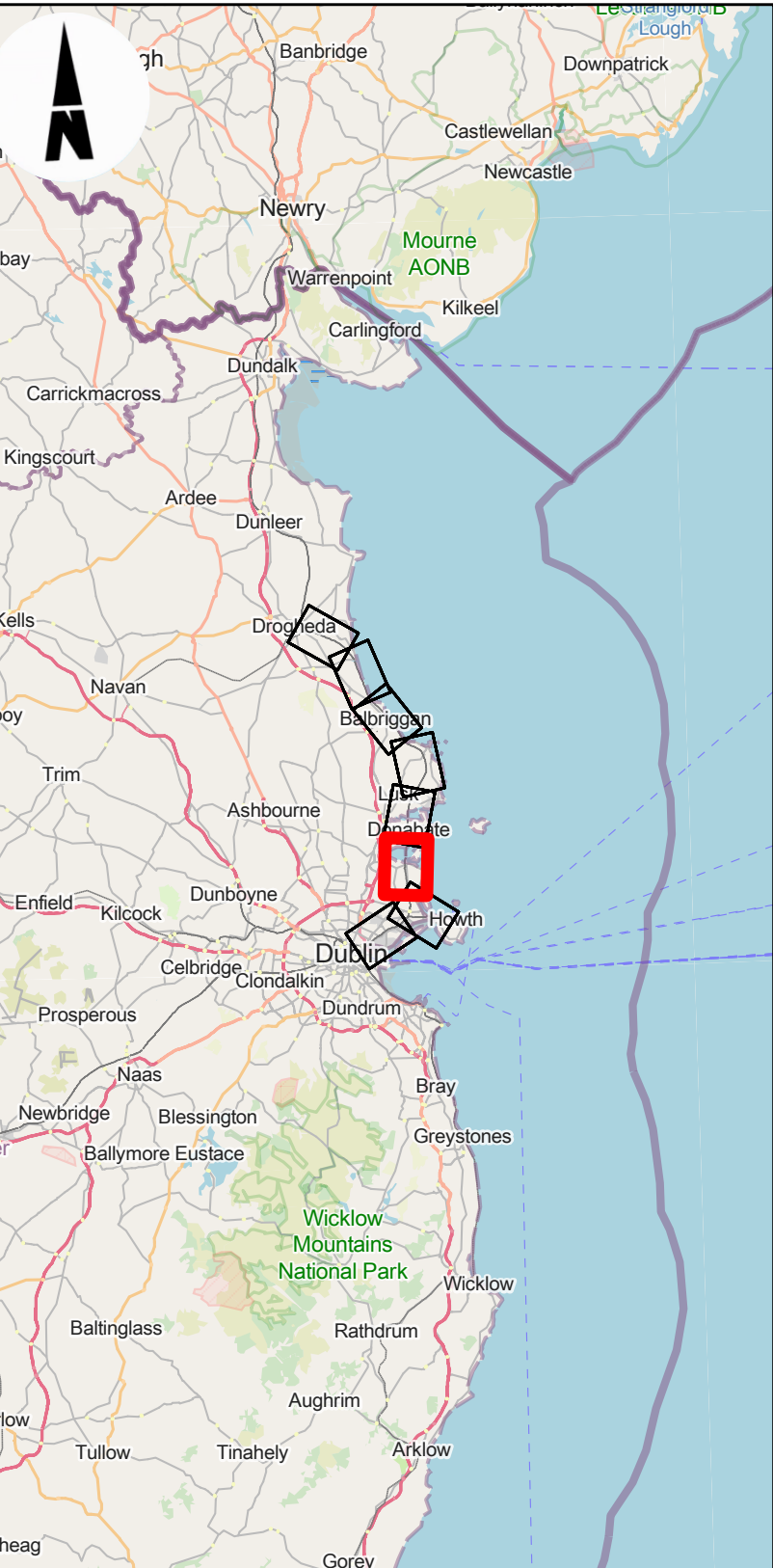
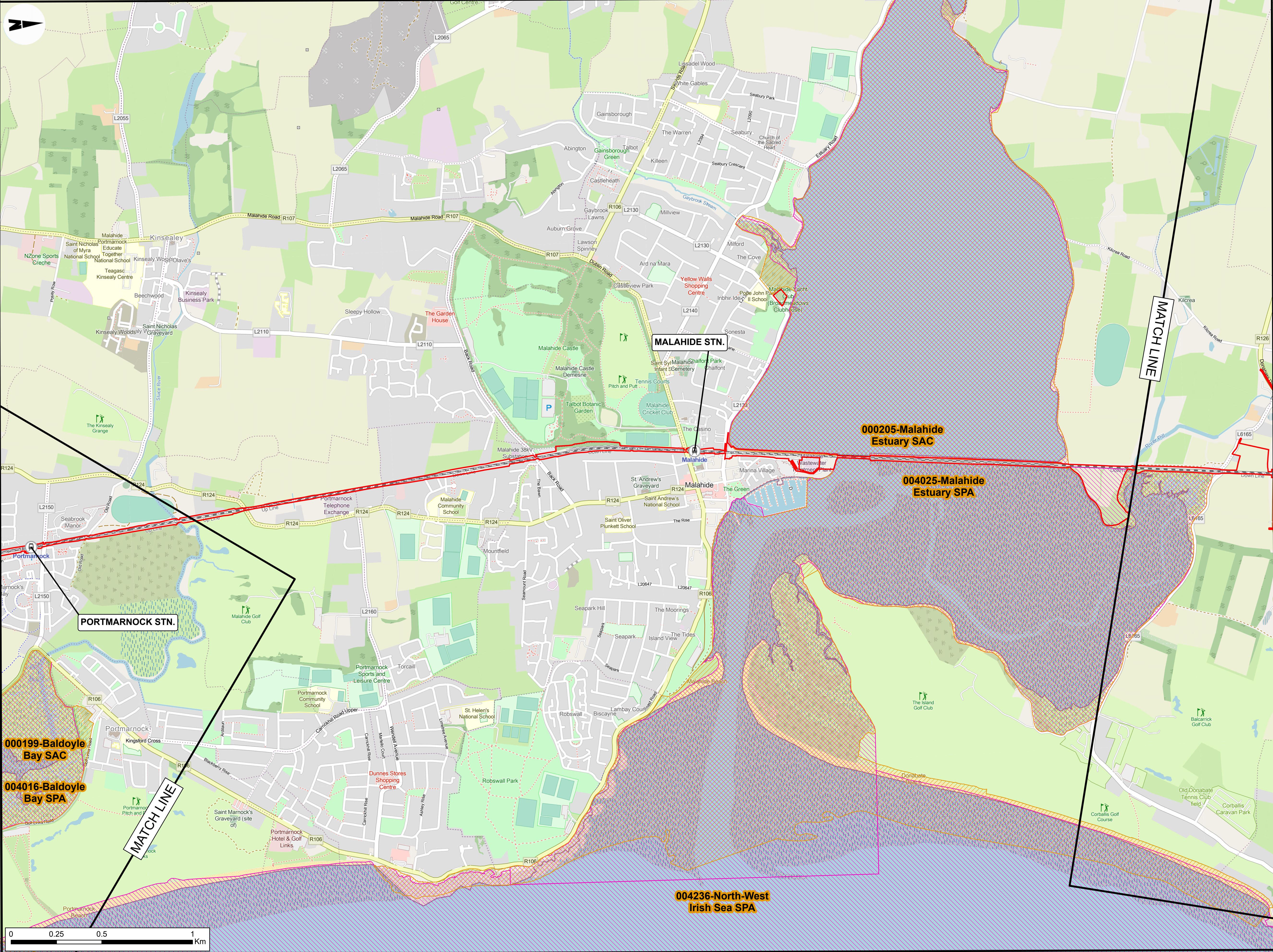

- LEGEND**
- RAILWAY STATIONS
 - DEVELOPMENT BOUNDARY
 - SPECIAL PROTECTION AREA (SPA)
 - SPECIAL AREA OF CONSERVATION (SAC)

Disclaimer
© Irish Rail (2023). This drawing is confidential and the copyright in it is owned by Irish Rail. This drawing must not be either loaned, copied or otherwise reproduced in whole or in part or used for any purpose without the prior permission of Irish Rail.
© OpenStreetMap contributors.
© Contains Irish Public Sector Data (National Parks and Wildlife Service) licensed under a Creative Commons Attribution 4.0 International (CC BY 4.0) licence.
© Ordnance Survey Ireland and Government of Ireland. All O.S. data used for plans are printed under "Copyright Ordnance Survey Ireland 0039723 (OSI Aerial Data) & 2023/ OSI NMA 180 (OSI Vector Data)". All elevations are in metres and relate to OSI Geoid Model (OSGM02) Malin Head as defined by existing Project Control. All Co-ordinates are in Irish Transverse Mercator Ghd (ITM) as defined by OSI active GPS station Tallaght College (TLLG).

NOTES
1. SPECIAL AREA OF CONSERVATION (SAC) AND SPECIAL PROTECTION AREA (SPA) DATA SHOWN LAST UPDATED 11/01/2024 BY THE NATIONAL PARKS AND WILDLIFE SERVICE.

Tionscadal Éireann
Project Ireland
2040

Rev	Date	Dm	Chkd	App'd	Description
P02	31/05/2024	DM	SQ	COD	PLANNING ISSUE

Date: 07/09/2023
Scale: 1:10000 @ A1
Project Code: D+WP56
Originator Code: ARP

Engineering Designer
ARUP
Drawn: DM
Checked: SQ
Approved: COD

Project Title
DART+ COASTAL NORTH
Drawing Title
**BIODIVERSITY
FIGURE 8.1: EUROPEAN SITES**
Drawing File Name
D+WP56-ARP-ZZ-NL-DR-EVBD-100004

Sheet Number
4 of 9
Status
S4
Rev
P02

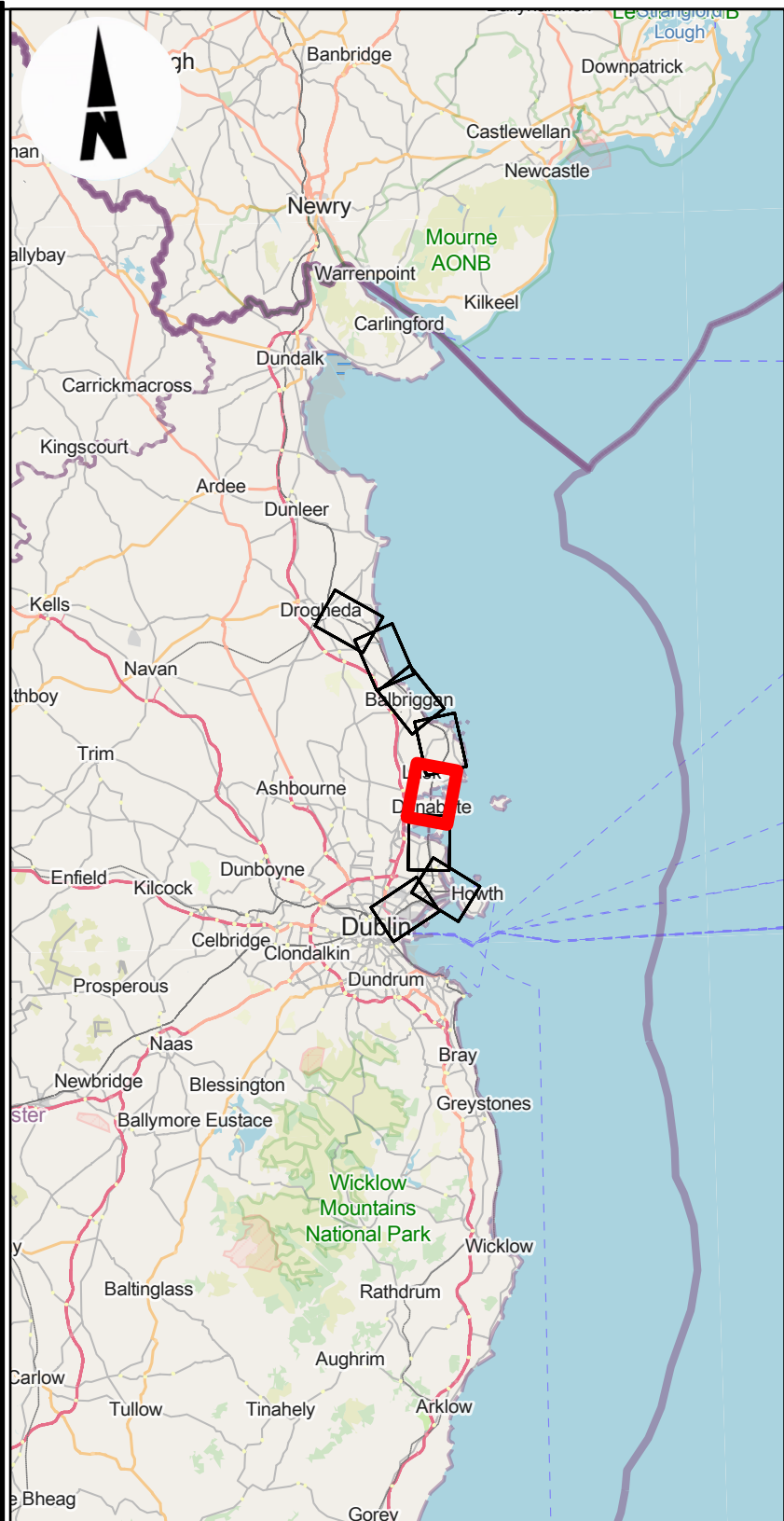
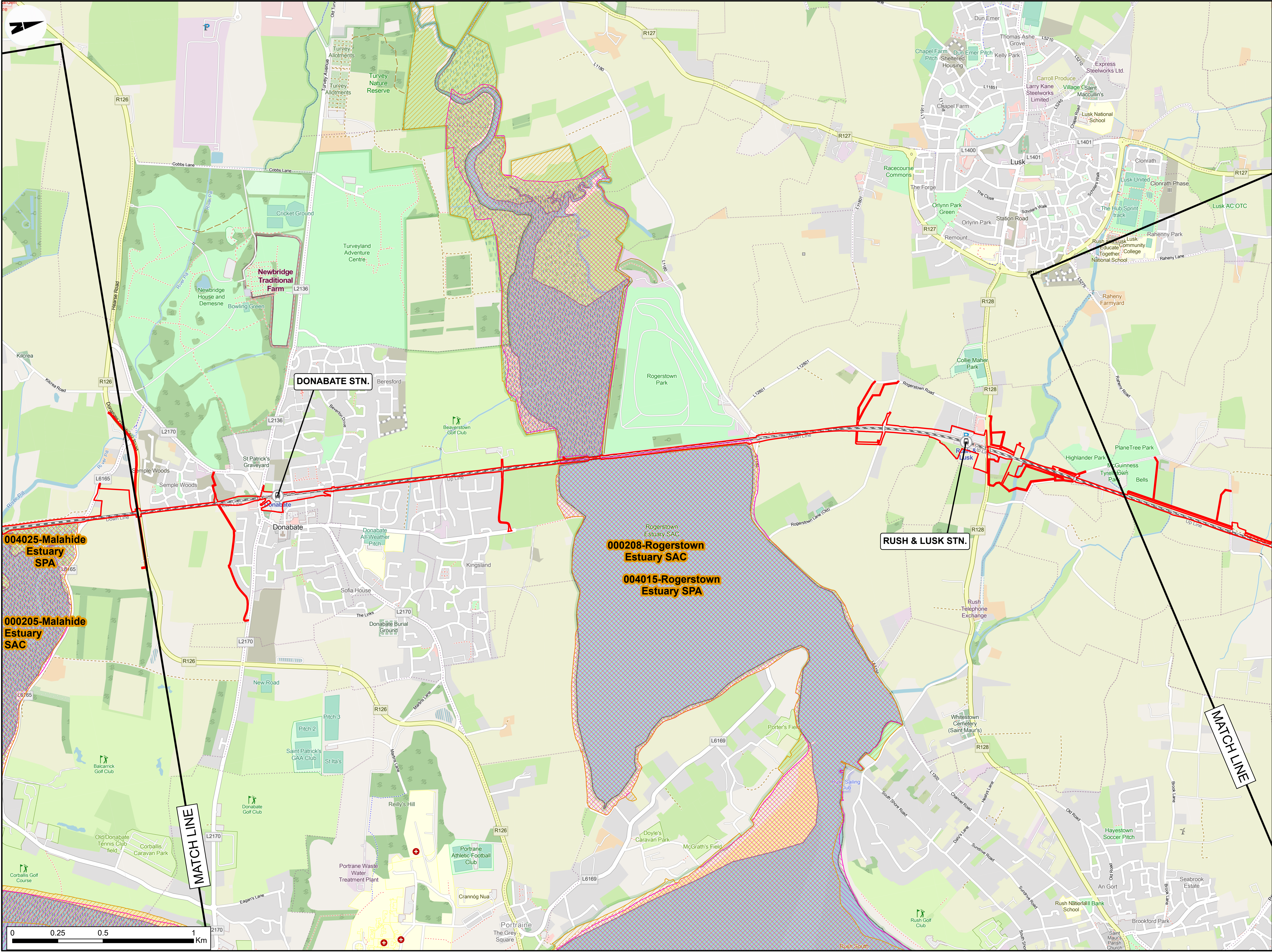

- LEGEND**
- RAILWAY STATIONS
 - DEVELOPMENT BOUNDARY
 - SPECIAL PROTECTION AREA (SPA)
 - SPECIAL AREA OF CONSERVATION (SAC)

Disclaimer
© Irish Rail (2023). This drawing is confidential and the copyright in it is owned by Irish Rail. This drawing must not be either loaned, copied or otherwise reproduced in whole or in part or used for any purpose without the prior permission of Irish Rail.

© OpenStreetMap contributors.

© Contains Irish Public Sector Data (National Parks and Wildlife Service) licensed under a Creative Commons Attribution 4.0 International (CC BY 4.0) licence.

© Ordnance Survey Ireland and Government of Ireland. All O.S. data used for plans are printed under "Copyright Ordnance Survey Ireland 0039723 (OSI Aerial Data or OSI Lidar Data) & 2023/ OSI, NMA, 180 (OSI Vector Data)". All elevations are in metres and relate to OSI Geoid Model (OSGM02) Malin Head as defined by existing Project Control. All Co-ordinates are in Irish Transverse Mercator Ghd (ITM) as defined by OSI active GPS station Tallaght College (TLLG).

NOTES
1. SPECIAL AREA OF CONSERVATION (SAC) AND SPECIAL PROTECTION AREA (SPA) DATA SHOWN LAST UPDATED 11/01/2024 BY THE NATIONAL PARKS AND WILDLIFE SERVICE.

Udairis Náisiúnta Iompair
National Transport Authority

Project Ireland 2040

Rev	Date	Dm	Chkd	App'd	Description
P02	31/05/2024	DM	SQ	COD	PLANNING ISSUE

Client		Engineering Designer							
Date	07/09/2023	Scale	1:10000 @ A1 1:10000 @ A3	Drawn	DM	Checked	SQ	Approved	COD
Project Code		Originator Code		OMS Code					
D+WP56		ARP		279933-00					

Project Title		
DART+ COASTAL NORTH		
Drawing Title		
BIODIVERSITY FIGURE 8.1: EUROPEAN SITES		
Drawing File Name		
D+WP56-ARP-ZZ-NL-DR-EVBD-100005		
Sheet Number	Status	Rev
5 of 9	S4	P02

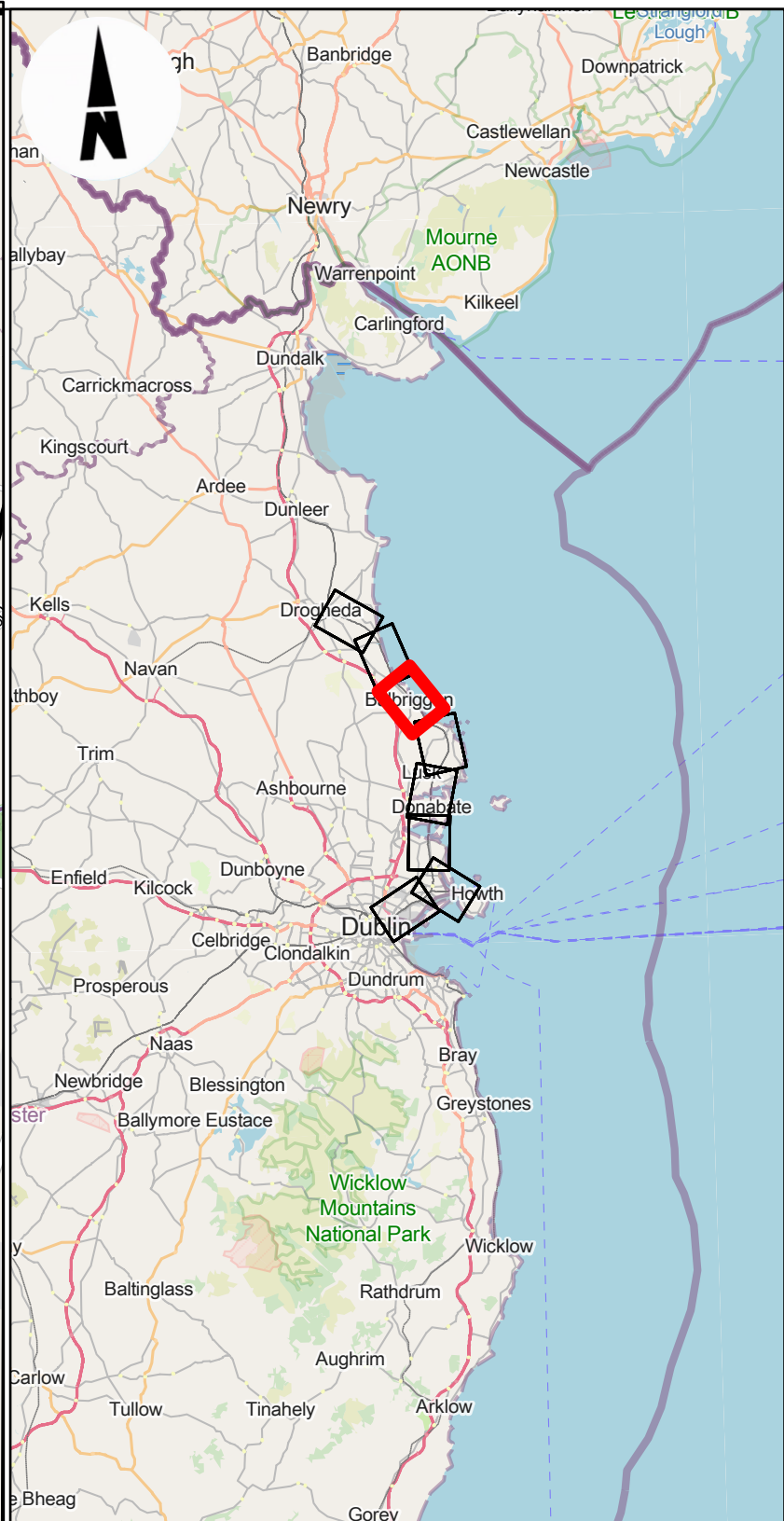
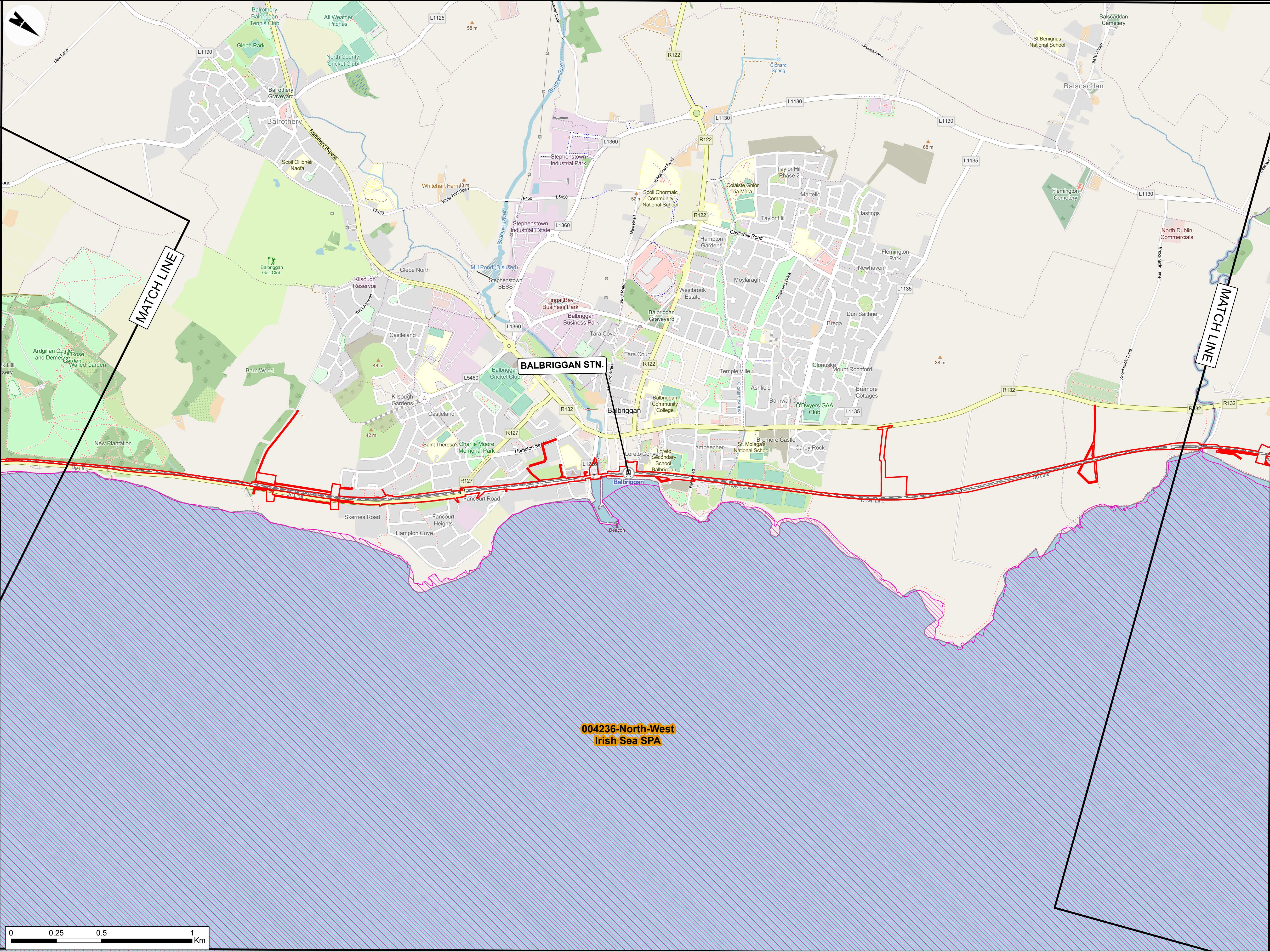

- LEGEND**
- RAILWAY STATIONS
 - DEVELOPMENT BOUNDARY
 - SPECIAL PROTECTION AREA (SPA)

<div>Disclaimer</div> <div>© Irish Rail (2023). This drawing is confidential and the copyright in it is owned by Irish Rail. This drawing must not be either loaned, copied or otherwise reproduced in whole or in part or used for any purpose without the prior permission of Irish Rail.</div> <div>© OpenStreetMap contributors.</div> <div>© Contains Irish Public Sector Data (National Parks and Wildlife Service) licensed under a Creative Commons Attribution 4.0 International (CC BY 4.0) licence.</div> <div>© Ordnance Survey Ireland and Government of Ireland. All O.S. data used for plans are printed under "Copyright Ordnance Survey Ireland 0039723 (OSI Aerial Data or OSI Lidar Data) & 2023/ OSI, NMA, 180 (OSI Vector Data)". All elevations are in metres and relate to OSI Geoid Model (OSGM02) Malin Head as defined by existing Project Control. All Co-ordinates are in Irish Transverse Mercator Grid (ITM) as defined by OSI active GPS station Tallaght College (TLLG).</div>										<div>NOTES</div> <div>1. SPECIAL AREA OF CONSERVATION (SAC) AND SPECIAL PROTECTION AREA (SPA) DATA SHOWN LAST UPDATED 11/01/2024 BY THE NATIONAL PARKS AND WILDLIFE SERVICE.</div>										<div><div><div><div></div><div></div><div></div></div><div>DART+ Coastal North</div></div><div><div><div></div><div></div><div></div></div><div>NTA</div><div>Udaráis Náisiúnta Iompair</div><div>National Transport Authority</div></div><div><div><div></div><div></div><div></div></div><div>Tionscadal Éireann</div><div>Project Ireland</div><div>2040</div></div></div>										<table><tr><th>Rev</th><th>Date</th><th>Dm</th><th>Chk'd</th><th>App'd</th><th>Description</th></tr><tr><td>P02</td><td>31/05/2024</td><td>DM</td><td>SQ</td><td>COD</td><td>PLANNING ISSUE</td></tr><tr><td></td><td></td><td></td><td></td><td></td><td></td></tr><tr><td></td><td></td><td></td><td></td><td></td><td></td></tr><tr><td></td><td></td><td></td><td></td><td></td><td></td></tr><tr><td></td><td></td><td></td><td></td><td></td><td></td></tr></table>										Rev	Date	Dm	Chk'd	App'd	Description	P02	31/05/2024	DM	SQ	COD	PLANNING ISSUE																									<div><div><div></div><div></div><div></div></div><div>Iarnród Éireann</div><div>Irish Rail</div></div> <div><div></div><div></div><div></div></div> <div>Engineering Designer</div> <div>ARUP</div>										<table><tr><td>Date</td><td>07/09/2023</td><td>Scale</td><td>1:10000 @ A1 1:20000 @ A3</td><td>Drawn</td><td>DM</td><td>Checked</td><td>SQ</td><td>Approved</td><td>COD</td></tr><tr><td>Project Code</td><td>D+WP56</td><td>Originator Code</td><td>ARP</td><td>QMS Code</td><td colspan="4">279933-00</td><td></td></tr></table>										Date	07/09/2023	Scale	1:10000 @ A1 1:20000 @ A3	Drawn	DM	Checked	SQ	Approved	COD	Project Code	D+WP56	Originator Code	ARP	QMS Code	279933-00					<table><tr><td colspan="4">Project Title</td><td colspan="6">DART+ COASTAL NORTH</td></tr><tr><td colspan="4">Drawing Title</td><td colspan="6">BIODIVERSITY FIGURE 8.1: EUROPEAN SITES</td></tr><tr><td colspan="4">Drawing File Name</td><td colspan="2">D+WP56-ARP-ZZ-NL-DR-EVBD-100007</td><td colspan="2">Sheet Number 7 of 9</td><td>Status</td><td>S4</td><td>Rev</td><td>P02</td></tr></table>										Project Title				DART+ COASTAL NORTH						Drawing Title				BIODIVERSITY FIGURE 8.1: EUROPEAN SITES						Drawing File Name				D+WP56-ARP-ZZ-NL-DR-EVBD-100007		Sheet Number 7 of 9		Status	S4	Rev	P02
Rev	Date	Dm	Chk'd	App'd	Description																																																																																																																																																								
P02	31/05/2024	DM	SQ	COD	PLANNING ISSUE																																																																																																																																																								
Date	07/09/2023	Scale	1:10000 @ A1 1:20000 @ A3	Drawn	DM	Checked	SQ	Approved	COD																																																																																																																																																				
Project Code	D+WP56	Originator Code	ARP	QMS Code	279933-00																																																																																																																																																								
Project Title				DART+ COASTAL NORTH																																																																																																																																																									
Drawing Title				BIODIVERSITY FIGURE 8.1: EUROPEAN SITES																																																																																																																																																									
Drawing File Name				D+WP56-ARP-ZZ-NL-DR-EVBD-100007		Sheet Number 7 of 9		Status	S4	Rev	P02																																																																																																																																																		

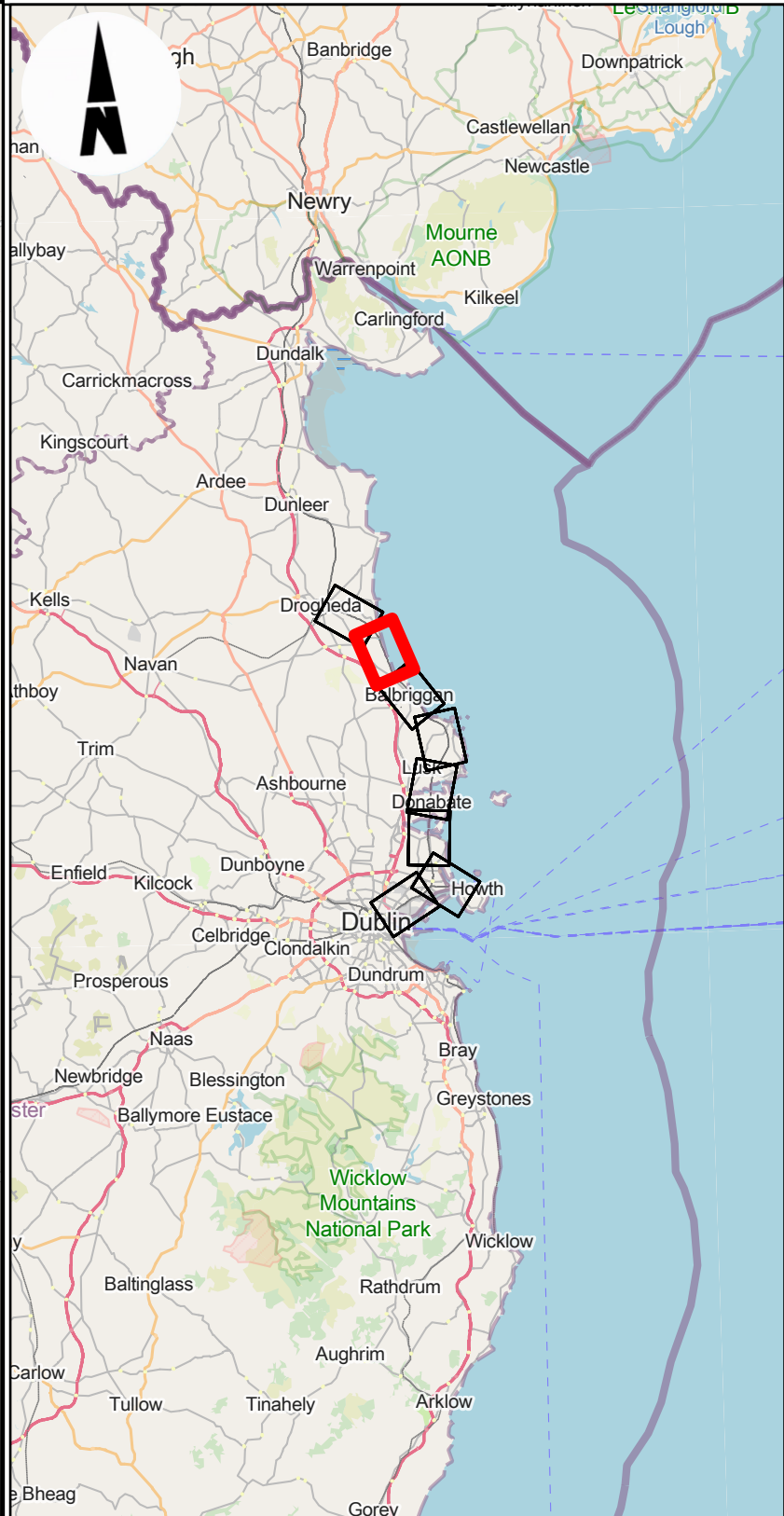
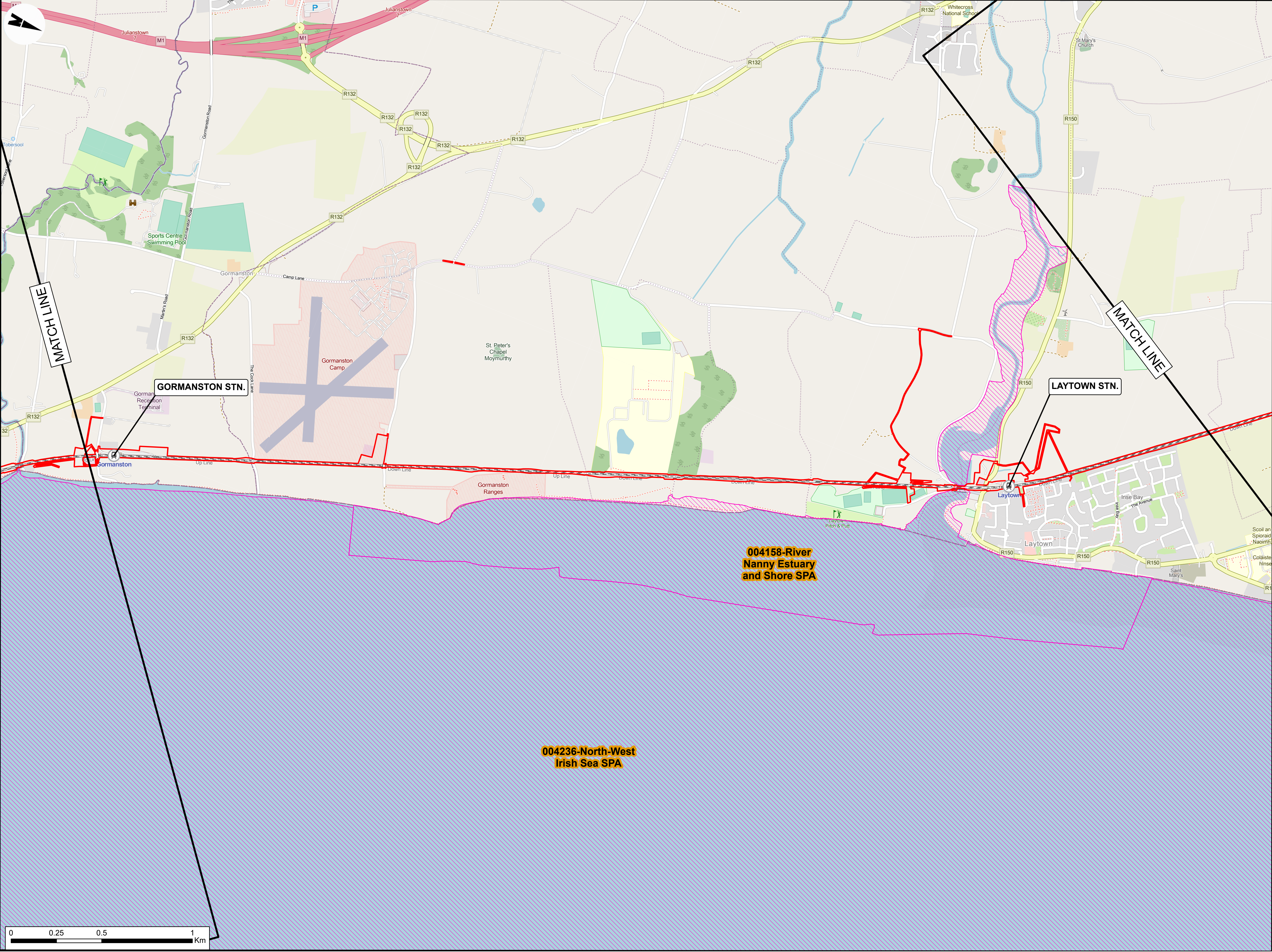

- LEGEND**
- RAILWAY STATIONS
 - DEVELOPMENT BOUNDARY
 - SPECIAL PROTECTION AREA (SPA)

Disclaimer
© Irish Rail (2023). This drawing is confidential and the copyright in it is owned by Irish Rail. This drawing must not be either loaned, copied or otherwise reproduced in whole or in part or used for any purpose without the prior permission of Irish Rail.

© OpenStreetMap contributors.

© Contains Irish Public Sector Data (National Parks and Wildlife Service) licensed under a Creative Commons Attribution 4.0 International (CC BY 4.0) licence.

© Ordnance Survey Ireland and Government of Ireland. All O.S. data used for plans are printed under "Copyright Ordnance Survey Ireland 0039723 (OSI Aerial Data or OSI Lidar Data) & 2023/ OSI, NMA, 180 (OSI Vector Data)". All elevations are in metres and relate to OSI Geoid Model (OSGM02) Malin Head as defined by existing Project Control. All Co-ordinates are in Irish Transverse Mercator Ghd (ITM) as defined by OSI active GPS station Tallaght College (TLLG).

NOTES
1. SPECIAL AREA OF CONSERVATION (SAC) AND SPECIAL PROTECTION AREA (SPA) DATA SHOWN LAST UPDATED 11/01/2024 BY THE NATIONAL PARKS AND WILDLIFE SERVICE.

Tionscadal Éireann
Project Ireland
2040

Rev	Date	Dm	Chk'd	App'd	Description
P02	31/05/2024	DM	SQ	COD	PLANNING ISSUE

larnród Éireann
Irish Rail

Date: 07/09/2023

Scale: 1:10000 @ A1
1:20000 @ A3

Project Code: D+WP56

Originator Code: ARP

Engineering Designer

Drawn: DM
Checked: SQ
Approved: COD

GMS Code: 279933-00

Project Title: DART+ COASTAL NORTH

Drawing Title: BIODIVERSITY
FIGURE 8.1: EUROPEAN SITES

Drawing File Name: D+WP56-ARP-ZZ-NL-DR-EVBD-100008

Sheet Number: 8 of 9

Status: S4

Rev: P02

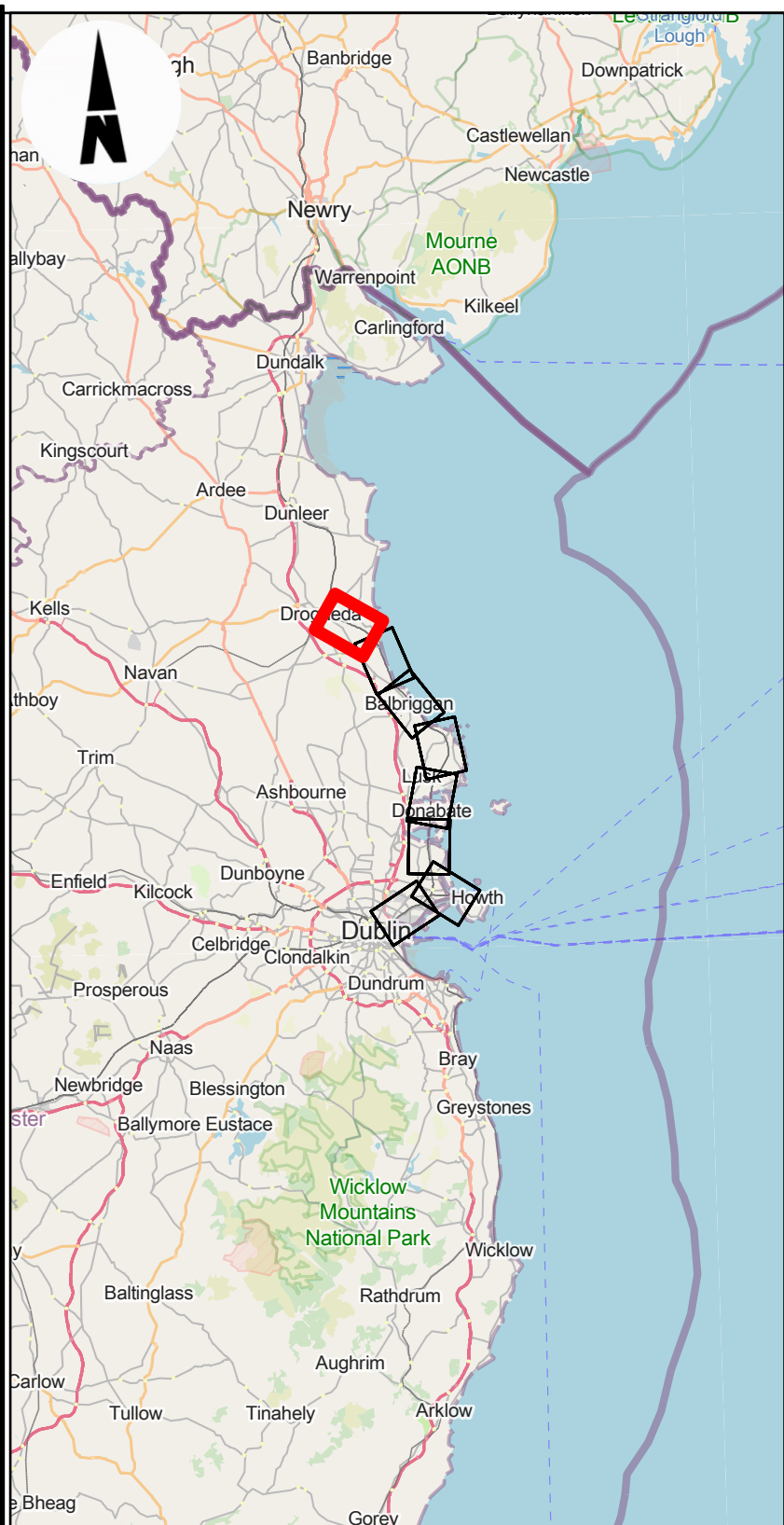
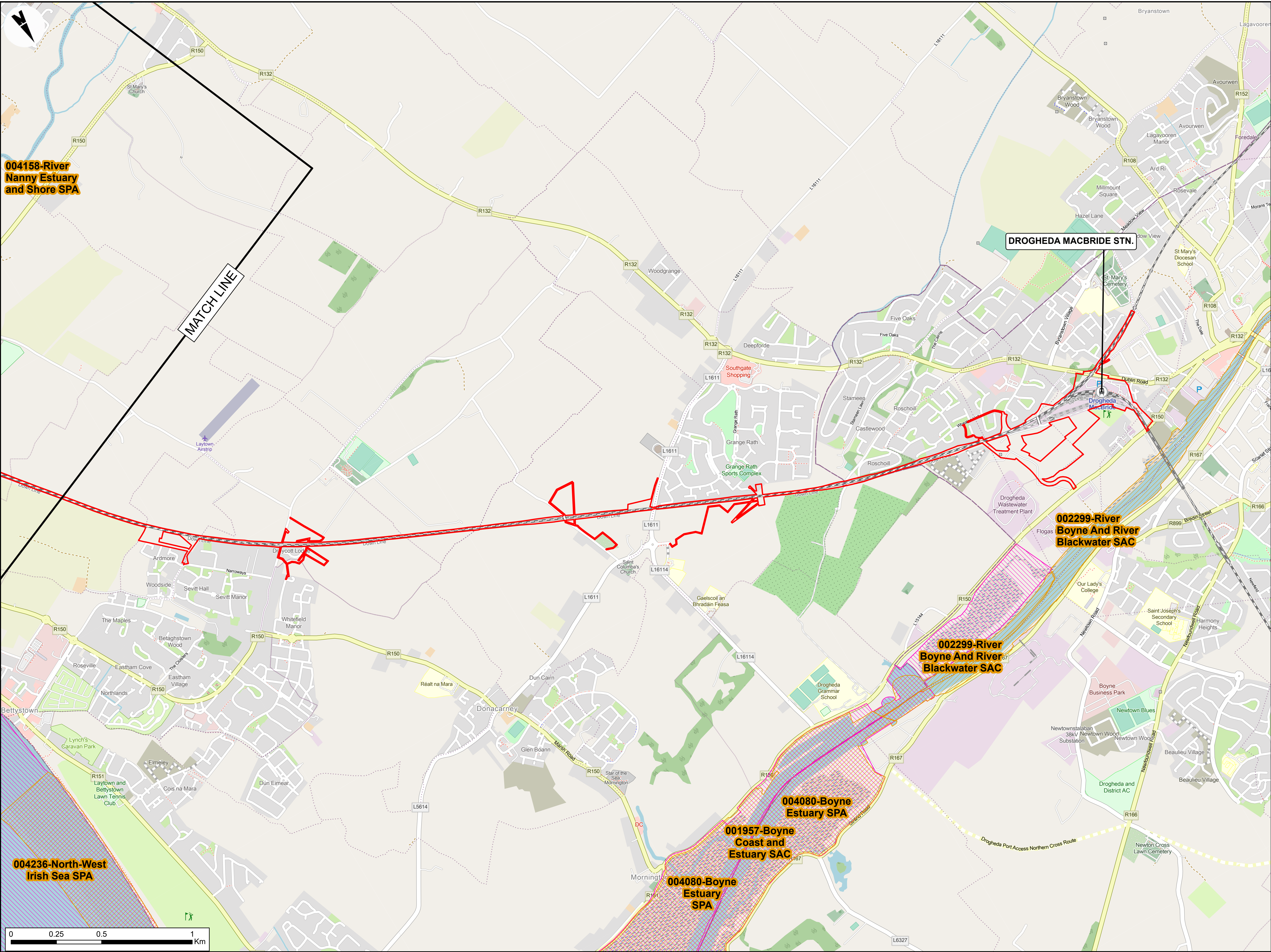

- LEGEND**
- RAILWAY STATIONS
 - DEVELOPMENT BOUNDARY
 - SPECIAL PROTECTION AREA (SPA)
 - SPECIAL AREA OF CONSERVATION (SAC)

Disclaimer
© Irish Rail (2023). This drawing is confidential and the copyright in it is owned by Irish Rail. This drawing must not be either loaned, copied or otherwise reproduced in whole or in part or used for any purpose without the prior permission of Irish Rail.

© OpenStreetMap contributors.

© Contains Irish Public Sector Data (National Parks and Wildlife Service) licensed under a Creative Commons Attribution 4.0 International (CC BY 4.0) licence.

© Ordnance Survey Ireland and Government of Ireland. All O.S. data used for plans are printed under "Copyright Ordnance Survey Ireland 0039723 (OSI Aerial Data or OSI Lidar Data) & 2023/ OSI, NMA, 180 (OSI Vector Data)". All elevations are in metres and relate to OSI Geoid Model (OSGM02) Malin Head as defined by existing Project Control. All Co-ordinates are in Irish Transverse Mercator Ghd (ITM) as defined by OSI active GPS station Tallaght College (TLLG).

NOTES
1. SPECIAL AREA OF CONSERVATION (SAC) AND SPECIAL PROTECTION AREA (SPA) DATA SHOWN LAST UPDATED 11/01/2024 BY THE NATIONAL PARKS AND WILDLIFE SERVICE.

DART+
Coastal North

NTA
Udarás Náisiúnta Iompair
National Transport Authority

Tionscadal Éireann
Project Ireland
2040

Rev	Date	Dm	Chk'd	App'd	Description
P02	31/05/2024	DM	SQ	COD	PLANNING ISSUE

Iarnród Éireann
Irish Rail

ARUP

Client		Engineering Designer			Project Title	
Date	07/09/2023	Scale	1:10000 @ A1 1:20000 @ A3	Drawn	DM	BIODIVERSITY FIGURE 8.1: EUROPEAN SITES
Project Code	D+WP56	Originator Code	ARP	QMS Code	279933-00	

Drawing Title		Drawing File Name		Sheet Number	Status	Rev
DART+ COASTAL NORTH		D+WP56-ARP-ZZ-NL-DR-EVBD-100009		9 of 9	S4	P02